



# Deroche Elementary

*“Forest and Stream” Learning Site  
and Outdoor Program*

***Phase 2: Bridge Installation***

*March 2018*

# Forest & Stream Project: Phase 2 - Bridge Plans

Phase 2 of our "Forest and Stream" project involves the installation of a bridge across the stream. This will allow access to the site from our playing field. The bridge will also adjoin the pathway that leads to the upper lane and future site of our outdoor classroom structure.

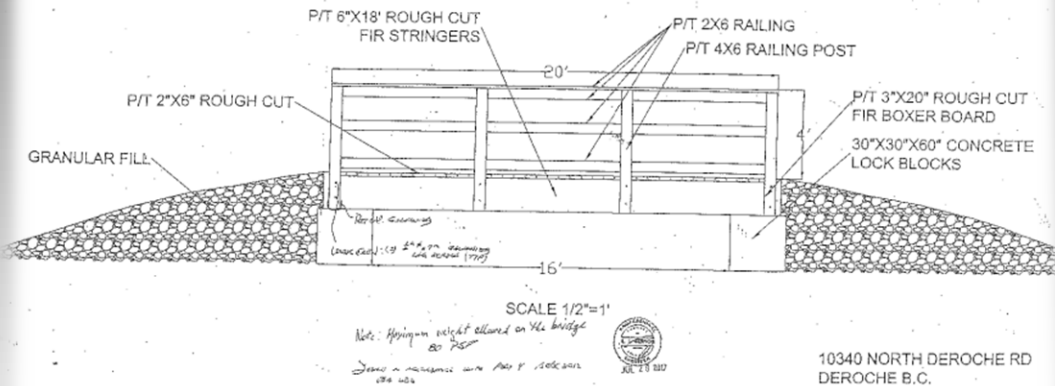
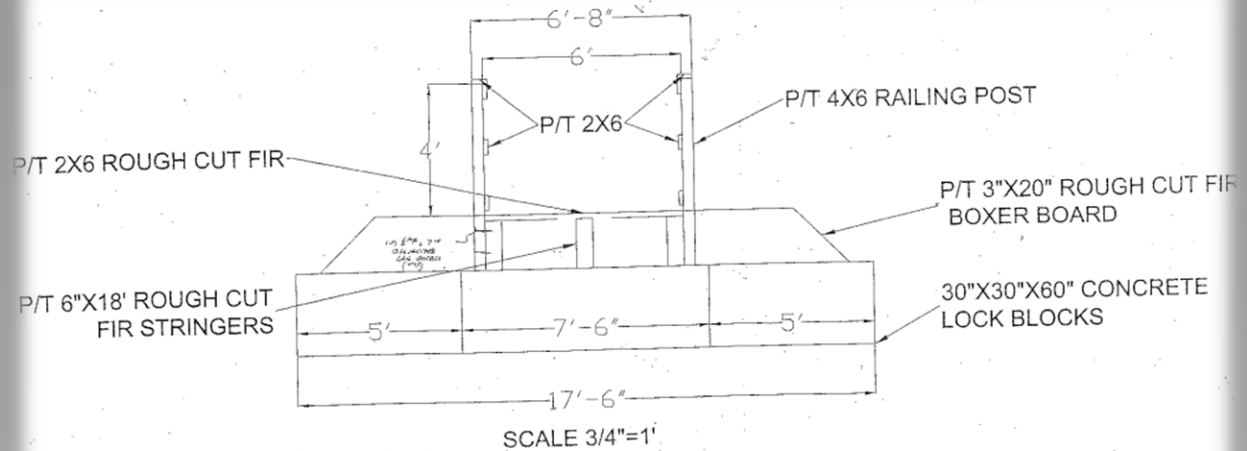

10340 NORTH DEROCHE RD  
DEROCHE B.C.



# *The Prep Work Begins!*



Installing Silt Fence to Protect the Stream



Working on Access Path over Rock Berm

## *Bridge Work in Progress .....*



*Tom Cassel inspects the blocks for level after the approaches are compacted. Two deer stopped by for a visit. Welcome to our forest!*



# Here comes the Bridge!

**Thanks Ian Kerr and Ron MacLean!**

They helped Tom construct the bridge in his shop and then moved it to the school site.





The Bridge deck fits perfect! Next up is the railings ....

## *Installing the Bridge Railings ....*



*Securing the bridge in place...we're almost done!*





*A Before and After Shot of the Bridge area ...*



*Working on the approaches and starting our trail work .....*



# Thank You for Building Our Bridge!

A special thank you to Tom Cassel and Ian Kerr from TW Excavating and to the MacLean's for volunteering their time to help.



*Thank you to **Mission School District** for helping fund our bridge project. Thanks also the **Sasquatch Lions Club**, **FVRD**, **Pacific Salmon Foundation** and **RBC Blue Water Project** for contributing to our trail work and material costs.*

